TD-24-00004 Williamson

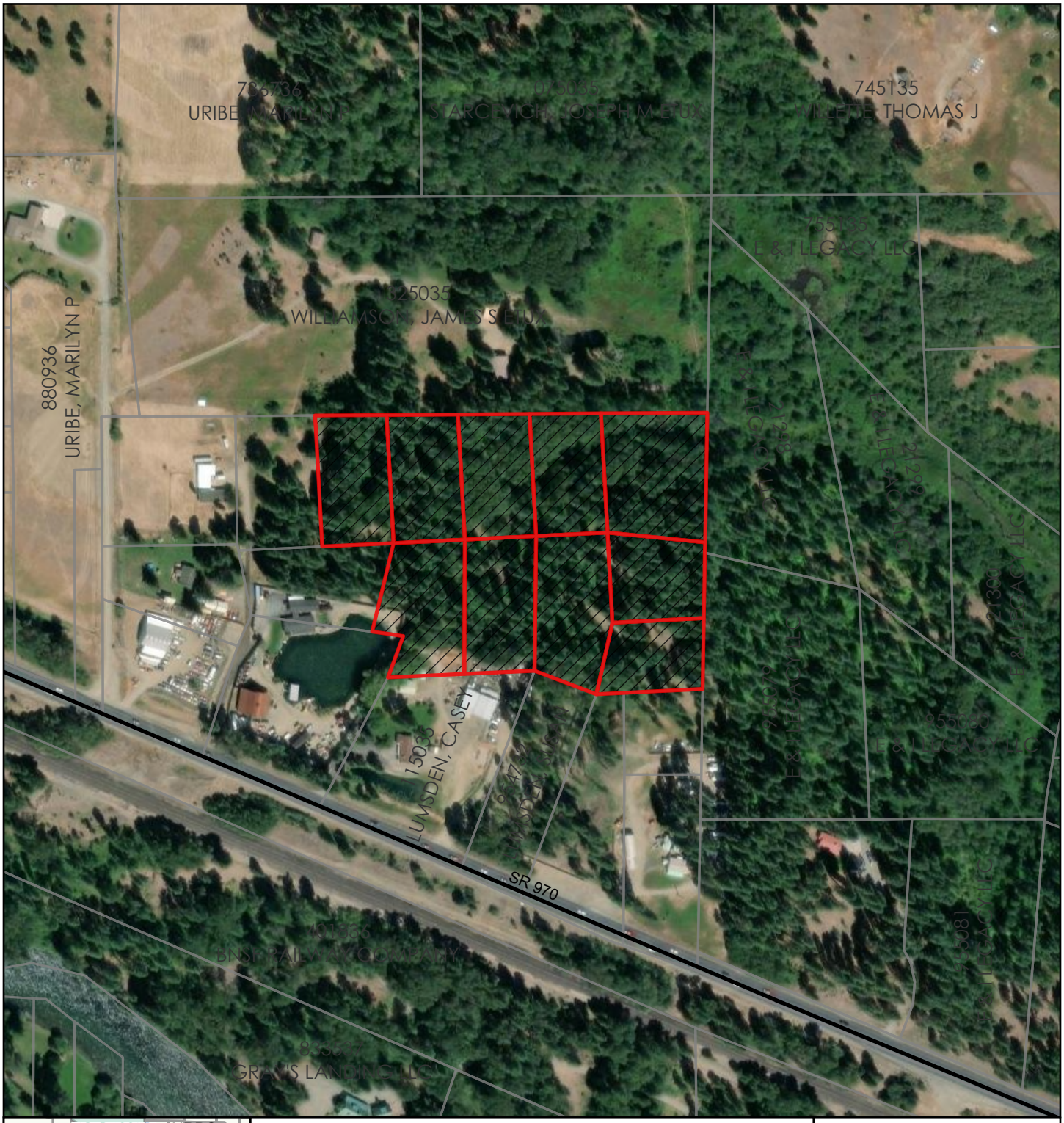

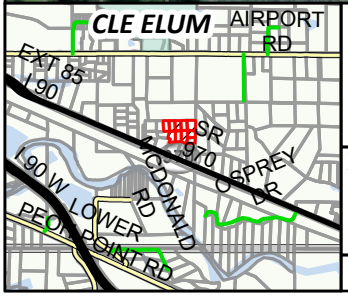

Aerial View

Maxar, Kittitas County GIS

2024

Coordinate System: NAD 1983 StatePlane Washington South FIPS 4602 Feet

N

0 170 340 Feet

0 60 120 Meters